



KRIMSON

— Centre d'Expérience —

BEAUTY • FASHION • LIFESTYLE

SERVICE MENU

FOR EYE LASH EXTENSIONS



Thandi sadak, Haldwani



For appointments:
6398507462



@Krimsonexperiencecentre

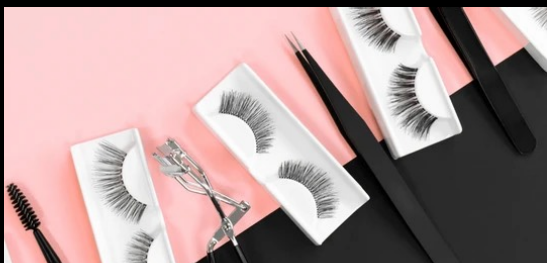

WE USE SEMI PERMANENT FIBRES FOR EXTENSIONS.

FIRST, WE VERY CAREFULLY SELECT THE LENGTH & THICKNESS OF FIBRES ACCORDING TO A CUSTOMER'S EYE SHAPE & THEIR DESIRED LOOK.

LASH EXTENSIONS ARE **NOT HARMFUL** TO THE GROWTH OF YOUR NATURAL LASH AS IT IS ATTACHED TO A SINGLE NATURAL LASH ONE AT A TIME, THE NATURAL LASH CAN FREELY GO THROUGH THE GROWTH CYCLE AND EVENTUALLY SHED WITH THE EXTENSION ATTACHED TO IT.



LASH EXTENSIONS LAST FOR 6-8 WEEKS (WITH DUE CARE)
YOU CAN GET RE-FILLING DONE & MAKE THEM LAST INDEFINITELY!



CLASSIC
THICKNESS: 0.15-0.20
DENSITY: 1:1 LASHES



HYBRID
THICKNESS: 0.05-0.07 & 0.15-0.20
DENSITY: MIXTURE OF VOLUME & CLASSIC
• EACH FAN HAVING NO MORE THAN 5 LASHES ON EACH FAN



VOLUME
THICKNESS: 0.05-0.07
DENSITY: 5-10 LASHES ON EACH FAN



MEGA VOLUME
THICKNESS: 0.03
DENSITY: 10-15 LASHES ON EACH FAN

DESIRED LOOK	SEMI HUMAN HAIR LASHES	HUMAN HAIR LASHES
CLASSIC	₹ 2,500	₹ 3,500
HYBRID	₹ 3,000	₹ 4,000
VOLUME	₹ 3,500	₹ 5,000
MEGA VOLUME	₹ 5,000	₹ 7,000
RE-FILL	₹ 150 EACH	₹ 200 EACH
REMOVAL	₹ 1,000	₹ 1,000



Thandi sadak, Haldwani



For appointments:
6398507462



@Krimsonexperiencecentre

KRIMSON
Centre d'Expérience