



HILLWOOD
HOMES

Silver Creek Village

CEDAR PLAN



3 - 4 BEDROOMS | 2.5 - 3.5 BATHROOMS | 2 CAR
GARAGE 1,458 FINISHED SQ. FT. | 2,000 - 2,173 TOTAL
SQ. FT.

HOME FEATURES

8' Ceilings on the Lower and Main Floor
7' Ceilings on the 2nd Floor
36" Stain Grade Upper Cabinets in Kitchen
Quartz Countertops in Kitchen and Bathrooms
Laminate Wood Flooring at Entry and Kitchen,
Mud Room, Powder
Tile Flooring in Bathroom and Laundry
Moen Gibson Chrome Plumbing Fixtures

95% Efficient Natural Gas Furnace
Wholly-Smooth Finished Sheetrock Walls
and Ceilings
Tile Primary Shower Surround
Large Energy Saving Low-E, Dual Glazed
White Vinyl Windows
2x6 Exterior Framed Walls

LOWER FLOOR
Approx 383 Sq. Ft

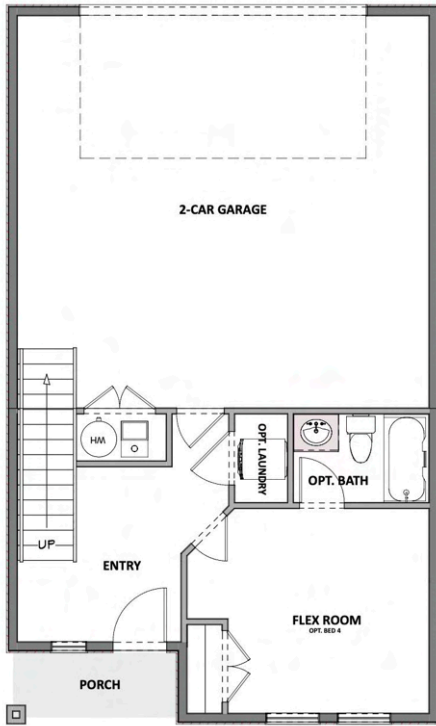

MAIN FLOOR
Approx 895 Sq. Ft



2ND FLOOR
Approx 825 Sq. Ft

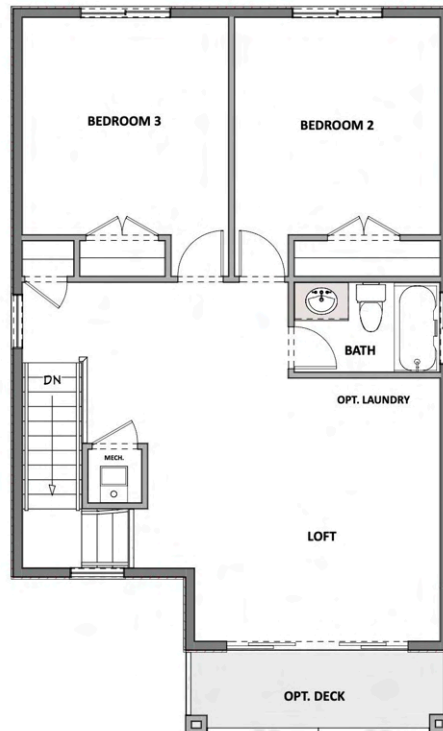

385-275-3133
Hillwoodhomes.com

