



CHERRY HILL - TOWERS -

Welcome home to Cherry Hill Towers! Check out our spacious 1 & 2 bedroom floor plans with the amenities to match! We seek to provide a home rather than just an apartment. Our community and location provide much more than your average complex. Cherry Hill, NJ provides the quiet of a nice suburb with big city appeal and nightlife just minutes away. Put your skills to the test on our tennis courts or putting green, take a dip in our swimming pool, and relax in our sauna. Our goal is to provide a home for our tenants, a place where they can truly relax and have a fantastic place to call home. **Welcome, Home!**

AMENITIES & FEATURES

- Dog & Cat Friendly
- 24 Hour Fitness Gym - AION Fit
- BBQ & Picnic Pavillion - AION Grill
- Resort Style Pool with Sundeck - AION Splash
- Dog Park - AION Wag
- Cat & Dog Friendly
- Fire Pit with Ample Seating for Guests
- Lighted Tennis Court
- Poolside Cabanas
- Business Center
- Game Room
- Club House
- TV Lounge
- Sauna
- Putting Green
- Renovated Kitchens & Baths
- Washer/Dryer in Unit
- Granite Countertops
- Stainless Steel Appliances Select Units
- Dining Room
- Large Closets
- Air Conditioner
- Dishwasher



EVERYTHING YOU WANT
**EXACTLY WHAT
YOU DESERVE.**



2145 NJ 38 Cherry Hill, NJ 08002
cherryhill@aionmanagement.com | livecherryhilltowers.com

888.722.5530

AION
MANAGEMENT



CHERRY HILL - TOWERS -



2145 NJ 38 Cherry Hill, NJ 08002
cherryhill@aionmanagement.com | livecherryhilltowers.com

888.722.5530

AION
MANAGEMENT



CHERRY HILL - TOWERS -

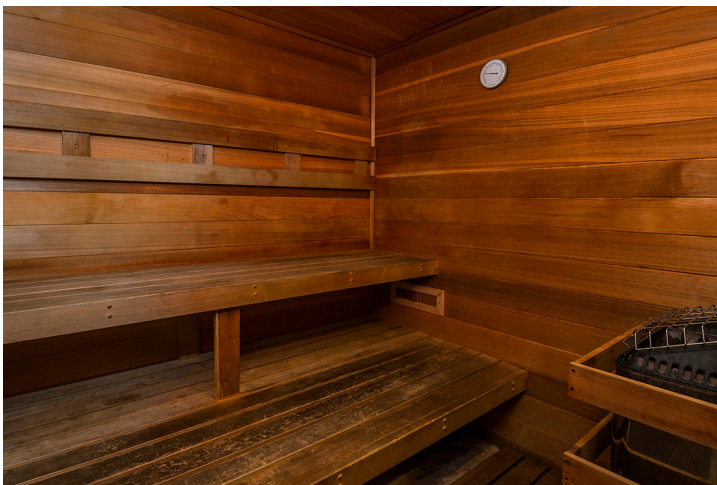

2145 NJ 38 Cherry Hill, NJ 08002
cherryhill@aionmanagement.com | livecherryhilltowers.com

888.722.5530

AION
MANAGEMENT



CHERRY HILL - TOWERS -



2145 NJ 38 Cherry Hill, NJ 08002
cherryhill@aionmanagement.com | livecherryhilltowers.com

888.722.5530

AION
MANAGEMENT



CHERRY HILL - TOWERS -

Fees

\$50/mo. Per Pet Rent \$75/mo. For 2 Pets

\$300 Non-Refundable Pet Deposit per pet
(2 Pet Maximum. Breed Restrictions apply)

*Floor plans are artist's conception. Details and dimensions may differ from actual plans. Standard and optional features may vary. Management reserves the right to initiate changes without prior notice. See Community Manager for more information.

A1/A1R 1 Bedroom 1 Bath
689 Sq. Ft.*

\$ _____

Date Available _____

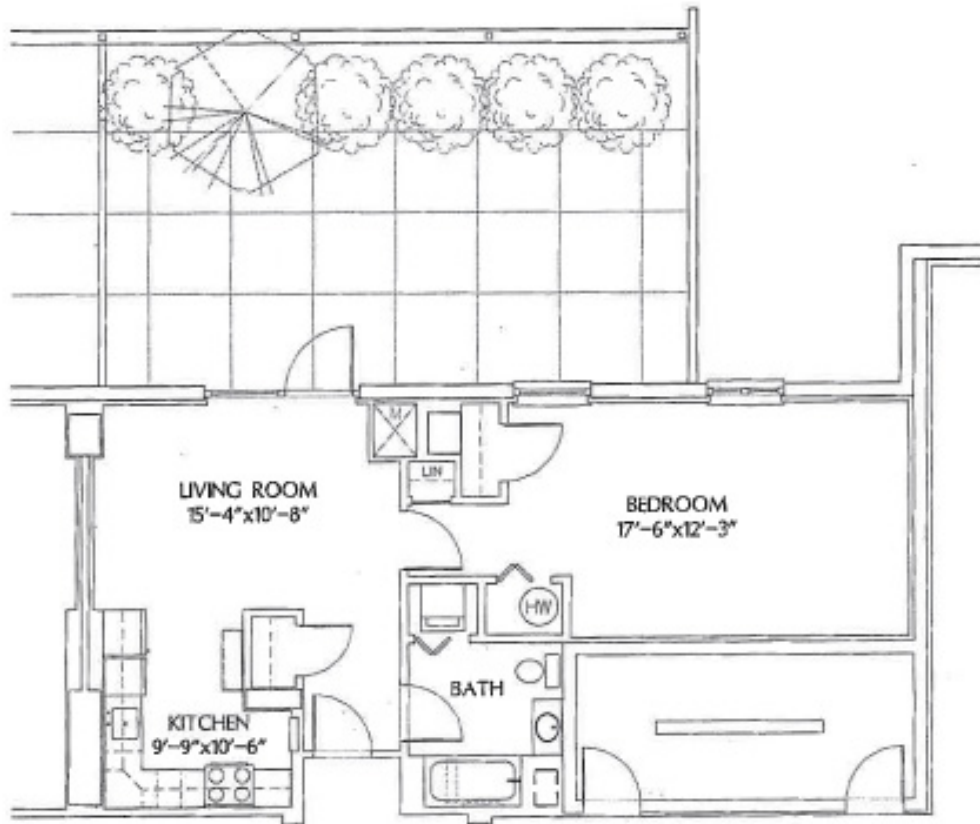

2145 NJ 38 Cherry Hill, NJ 08002
cherryhill@aionmanagement.com | livecherryhilltowers.com

888.722.5530

AION
MANAGEMENT



CHERRY HILL - TOWERS -

Fees

\$50/mo. Per Pet Rent \$75/mo. For 2 Pets

\$300 Non-Refundable Pet Deposit per pet
(2 Pet Maximum. Breed Restrictions apply)

*Floor plans are artist's conception. Details and dimensions may differ from actual plans. Standard and optional features may vary. Management reserves the right to initiate changes without prior notice. See Community Manager for more information.

A2/A2R 1 Bedroom 1 Bath
726 Sq. Ft.*

\$ _____

Date Available _____



2145 NJ 38 Cherry Hill, NJ 08002
cherryhill@aionmanagement.com | livecherryhilltowers.com

888.722.5530

AION
MANAGEMENT



CHERRY HILL - TOWERS -

Fees

\$50/mo. Per Pet Rent \$75/mo. For 2 Pets

\$300 Non-Refundable Pet Deposit per pet
(2 Pet Maximum. Breed Restrictions apply)

*Floor plans are artist's conception. Details and dimensions may differ from actual plans. Standard and optional features may vary. Management reserves the right to initiate changes without prior notice. See Community Manager for more information.

A3/A3R 1 Bedroom 1 Bath
786 Sq. Ft.*

\$ _____

Date Available _____



2145 NJ 38 Cherry Hill, NJ 08002
cherryhill@aionmanagement.com | livecherryhilltowers.com

888.722.5530

AION
MANAGEMENT



CHERRY HILL - TOWERS -

Fees

\$50/mo. Per Pet Rent \$75/mo. For 2 Pets

\$300 Non-Refundable Pet Deposit per pet
(2 Pet Maximum. Breed Restrictions apply)

*Floor plans are artist's conception. Details and dimensions may differ from actual plans. Standard and optional features may vary. Management reserves the right to initiate changes without prior notice. See Community Manager for more information.

B1/B1R 2 Bedroom 1 Bath
813 Sq. Ft.*

\$ _____

Date Available _____

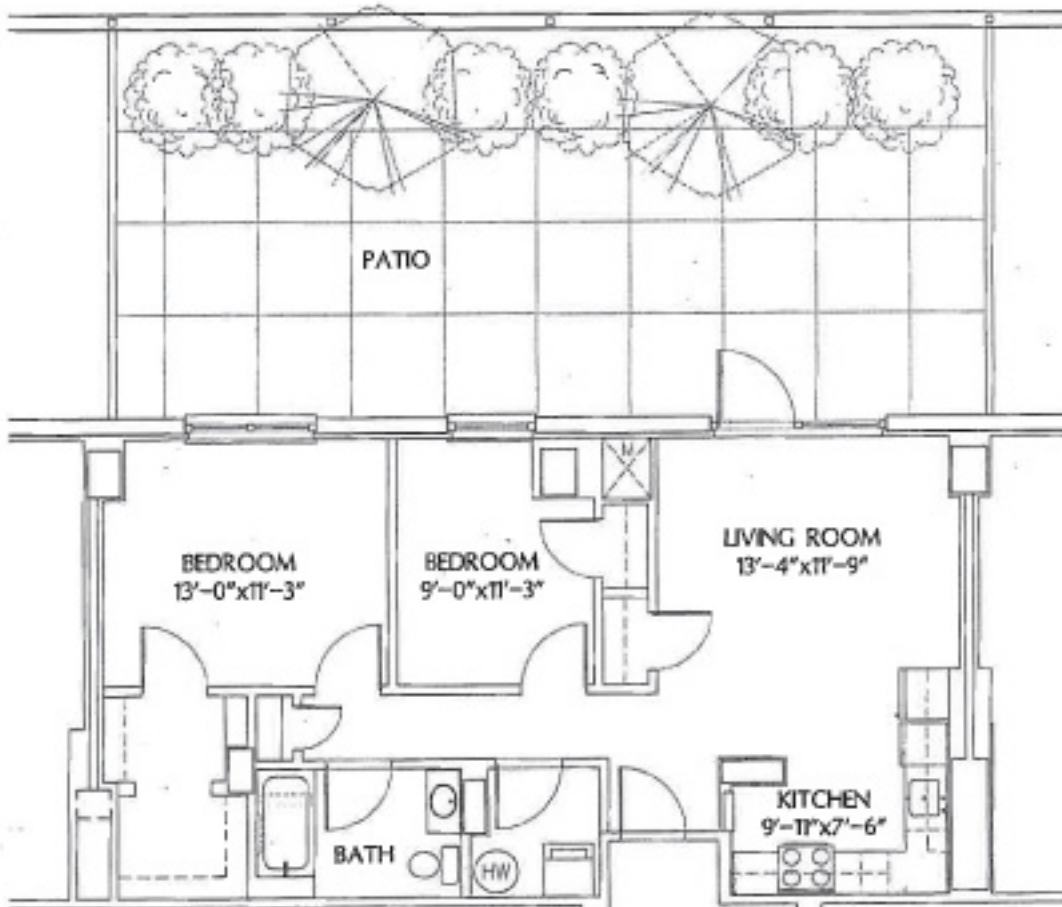

2145 NJ 38 Cherry Hill, NJ 08002
cherryhill@aionmanagement.com | livecherryhilltowers.com

888.722.5530

AION
MANAGEMENT



CHERRY HILL - TOWERS -

Fees

\$50/mo. Per Pet Rent \$75/mo. For 2 Pets

\$300 Non-Refundable Pet Deposit per pet
(2 Pet Maximum. Breed Restrictions apply)

*Floor plans are artist's conception. Details and dimensions may differ from actual plans. Standard and optional features may vary. Management reserves the right to initiate changes without prior notice. See Community Manager for more information.

B2/B2R 2 Bedroom 1 Bath
890 Sq. Ft.*

\$ _____

Date Available _____



2145 NJ 38 Cherry Hill, NJ 08002
cherryhill@aionmanagement.com | livecherryhilltowers.com

888.722.5530

AION
MANAGEMENT



CHERRY HILL - TOWERS -

Fees

\$50/mo. Per Pet Rent \$75/mo. For 2 Pets

\$300 Non-Refundable Pet Deposit per pet
(2 Pet Maximum. Breed Restrictions apply)

*Floor plans are artist's conception. Details and dimensions may differ from actual plans. Standard and optional features may vary. Management reserves the right to initiate changes without prior notice. See Community Manager for more information.

B3/B3R 2 Bedroom 1 Bath
980 Sq. Ft.*

\$ _____

Date Available _____



2145 NJ 38 Cherry Hill, NJ 08002
cherryhill@aionmanagement.com | livecherryhilltowers.com

888.722.5530

AION
MANAGEMENT



CHERRY HILL - TOWERS -

Fees

\$50/mo. Per Pet Rent \$75/mo. For 2 Pets

\$300 Non-Refundable Pet Deposit per pet
(2 Pet Maximum. Breed Restrictions apply)

*Floor plans are artist's conception. Details and dimensions may differ from actual plans. Standard and optional features may vary. Management reserves the right to initiate changes without prior notice. See Community Manager for more information.

B4/B4R 2 Bedroom 1 Bath
1,025 Sq. Ft.*

\$ _____

Date Available _____



2145 NJ 38 Cherry Hill, NJ 08002
cherryhill@aionmanagement.com | livecherryhilltowers.com

888.722.5530

AION
MANAGEMENT



CHERRY HILL - TOWERS -

Fees

\$50/mo. Per Pet Rent \$75/mo. For 2 Pets

\$300 Non-Refundable Pet Deposit per pet
(2 Pet Maximum. Breed Restrictions apply)

*Floor plans are artist's conception. Details and dimensions may differ from actual plans. Standard and optional features may vary. Management reserves the right to initiate changes without prior notice. See Community Manager for more information.

B5/B5R 2 Bedroom 1 Bath
1,046 Sq. Ft.*

\$ _____

Date Available _____



2145 NJ 38 Cherry Hill, NJ 08002
cherryhill@aionmanagement.com | livecherryhilltowers.com

888.722.5530

AION
MANAGEMENT



CHERRY HILL - TOWERS -

Fees

\$50/mo. Per Pet Rent \$75/mo. For 2 Pets

\$300 Non-Refundable Pet Deposit per pet
(2 Pet Maximum. Breed Restrictions apply)

*Floor plans are artist's conception. Details and dimensions may differ from actual plans. Standard and optional features may vary. Management reserves the right to initiate changes without prior notice. See Community Manager for more information.

B6/B6R 2 Bedroom 2 Bath
845 Sq. Ft.*

\$ _____

Date Available _____

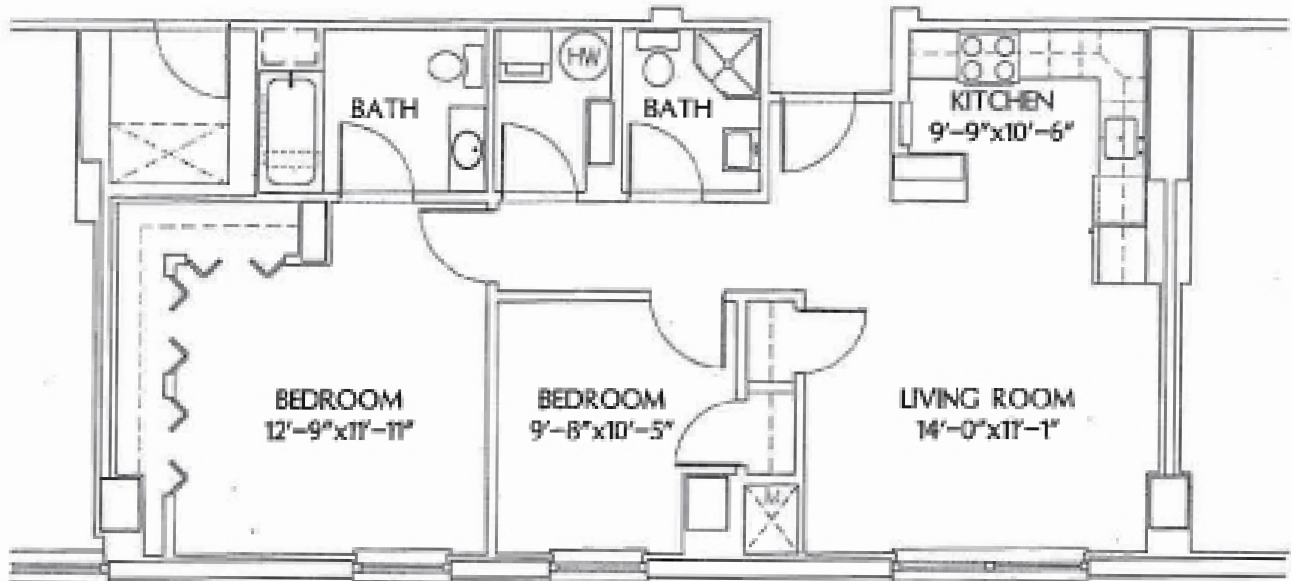

2145 NJ 38 Cherry Hill, NJ 08002
cherryhill@aionmanagement.com | livecherryhilltowers.com

888.722.5530

AION
MANAGEMENT



CHERRY HILL - TOWERS -

Fees

\$50/mo. Per Pet Rent \$75/mo. For 2 Pets
\$300 Non-Refundable Pet Deposit per pet
(2 Pet Maximum. Breed Restrictions apply)

*Floor plans are artist's conception. Details and dimensions may differ from actual plans. Standard and optional features may vary. Management reserves the right to initiate changes without prior notice. See Community Manager for more information.

B7/B7R 2 Bedroom 2 Bath
1,064 Sq. Ft.*

\$ _____

Date Available _____



2145 NJ 38 Cherry Hill, NJ 08002
cherryhill@aionmanagement.com | livecherryhilltowers.com

888.722.5530

AION
MANAGEMENT



CHERRY HILL - TOWERS -

Fees

\$50/mo. Per Pet Rent \$75/mo. For 2 Pets
\$300 Non-Refundable Pet Deposit per pet
(2 Pet Maximum. Breed Restrictions apply)

*Floor plans are artist's conception. Details and dimensions may differ from actual plans. Standard and optional features may vary. Management reserves the right to initiate changes without prior notice. See Community Manager for more information.

B8/B8R 2 Bedroom 2 Bath
1,115 Sq. Ft.*

\$ _____

Date Available _____



2145 NJ 38 Cherry Hill, NJ 08002
cherryhill@aionmanagement.com | livecherryhilltowers.com

888.722.5530

AION
MANAGEMENT



CHERRY HILL - TOWERS -

Fees

\$50/mo. Per Pet Rent \$75/mo. For 2 Pets

\$300 Non-Refundable Pet Deposit per pet
(2 Pet Maximum. Breed Restrictions apply)

*Floor plans are artist's conception. Details and dimensions may differ from actual plans. Standard and optional features may vary. Management reserves the right to initiate changes without prior notice. See Community Manager for more information.

B9/B9R 2 Bedroom 2 Bath
1,197 Sq. Ft.*

\$ _____

Date Available _____



2145 NJ 38 Cherry Hill, NJ 08002
cherryhill@aionmanagement.com | livecherryhilltowers.com

888.722.5530

AION
MANAGEMENT