



HILLWOOD
HOMES

Silver Creek Village

JUNIPER PLAN



3 - 5 BEDROOMS | 2.5 - 3.5 BATHROOMS | 2 CAR GARAGE
1,949 FINISHED SQ. FT. | 2,664 TOTAL SQ. FT

HOME FEATURES

9' Ceilings on Main Floor and Basement
8' Doors on Main Floor
42" Stain Grade Upper Cabinets in Kitchen
Quartz Countertops in Kitchen and Bathrooms
Laminate Wood Flooring at Entry and Kitchen,
Mud Room, Powder
Tile Flooring in Bathroom and Laundry
Moen Gibson Chrome Plumbing Fixtures

95% Efficient Natural Gas Furnace
Wholly-Smooth Finished Sheetrock Walls
and Ceilings
Tile Primary Shower Surround
Large Energy Saving Low-E, Dual Glazed
White Vinyl Windows
2x6 Exterior Framed Walls

MAIN FLOOR
Approx 718 Sq. Ft.

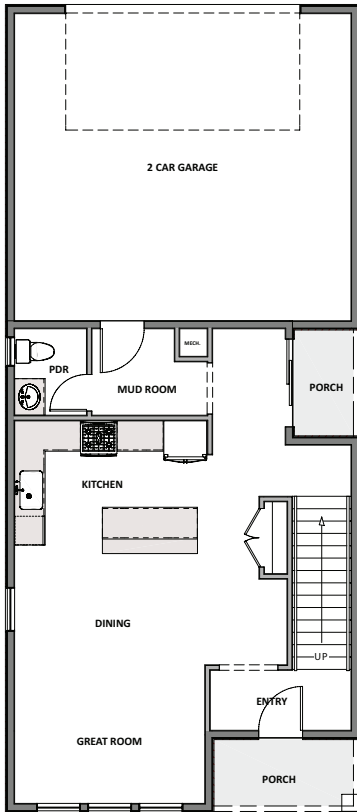

UPPER FLOOR
Approx 1,228 Sq. Ft.

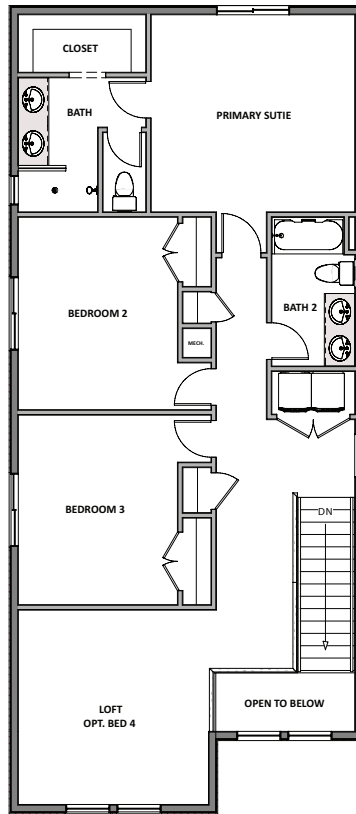

BASEMENT
Approx 718 Sq. Ft.

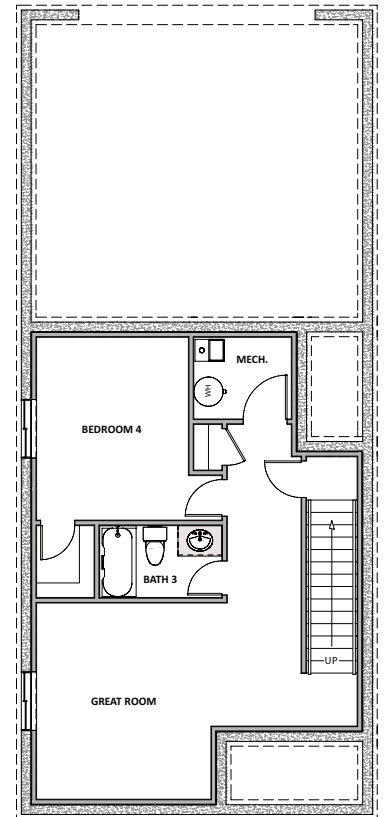

**HILLWOOD
HOMES**