



# NEW VISION AND DENTAL PLANS COMING IN 2025





# APPRENTICESHIP REPORT







CUPP  
“CARPENTERS  
UNION  
PARTICIPATION  
PROGRAM”



Local 951 would like to invite you and  
your family to our

## *End of Year Member Appreciation Event*

**Come take a picture with Santa!**

**Monday, December 16, 2024**

**5:00pm - 7:00pm**

**6147 River Crest Drive, Riverside, CA 92507**

**Please RSVP**

**In order to participate in Raffles, Member  
must be from Local 951 with Dues paid  
through 12/2024**

**For any questions, call 951.697.6700**

**MONDAY  
DEC 16, 2024  
STARTING @ 5:00 PM**

# PHIB



# PHIB

- PHIB stands for Participation has its benefits
- To qualify for PHIB you must:
  - Be a good standing member
  - Have 24+ hours in a year
- This qualifies you to get a reimbursement up to \$500 the following year
- In order to get this stipend, you need to submit receipts.
  - Type of receipts: Gas, lawyer fees, Hospital bills, and more





# WHERE IS THE WORK?

November 25 , 2024



# LOCAL 951 OFFICE

- ▶ Elvia Torrez
  - ▶ Angie Barba
  - ▶ Mia Rodriguez
- 
- ▶ Office # (951)697-6700
  - ▶ 6147 River Crest Dr, Riverside, CA 92507



# 4 MAIN WAYS TO FIND WORK

1. Ready To Work List
2. Solicit Work at Job-site with Foreman, calling Superintendent or Company Office (Contractor Web Site-RTWL)
3. Lead by a Representative
4. Networking with Foreman, other Journeyman or Apprentices.



# READY TO WORK/ JOB OPPORTUNITIES

- ▶ **READY TO WORK LIST/JOB OPPORTUNITIES**
- ▶ **# (877)252-7024**
- ▶ **Daily / General List**
- ▶ **Local 951 Office # (951)697-6700**



# LOCAL 951 REPRESENTATIVES

- Felipe Delgadillo (213)703-0825
  - Juan Muñoz. (213)216-5335
  - Alex Madrid. (714)486-4561
  - Julio Flores. (909)503-8590
  - Omar Cobian. (909)501-1453
  - Sal Amezquita (951)533-8811
  - Andrew Meling (619)572-2244
- David Cordero (619)666-8772



# LOCAL 951 FLOW PAGE

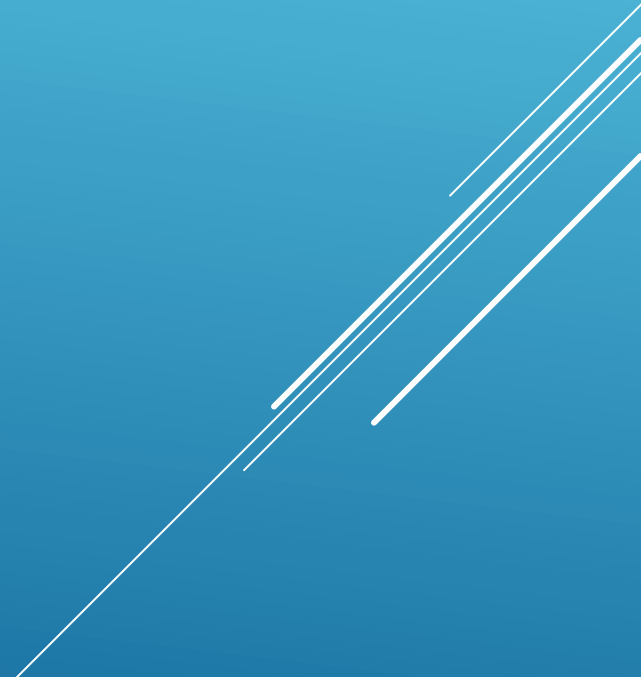

# APPRENTICESHIP

OFFICE PHONE (951)459-0090

- Vanessa Garcia, Executive Assistant to the WSCTF Directors
- Betsabe Rosales, General Office Support
- Claudia Calderon, General Office Support
- Orlando Garcia, Coordinator, Riverside Facility (909)239-2189



*Stay*

# CONNECTED

Scan the flowcode for  
information pertaining  
to the Riverside  
Training Center



# RIVERSIDE PROJECTS



# KAISER RIVERSIDE NEW HOSPITAL TOWER III 10800 MAGNOLIA AVE

- GC/**Hensel Phelps**
- Concrete/**Hensel Phelps**
- Framing/Drywall- **Brady West**
- Lath/ **Brady West**
- Acoustical/**Preferred Ceilings**
- Doors & Hardware/**Roy E Whitehead**
- Scaffold/ **Safe Scaffolding**
- Millwrights/ **Halbert Brothers Inc**



# INLAND VALLEY MEDICAL CENTER 36485 INLAND VALLEY DR, MENIFEE, CA



- General Contractor/.  
**DPR**
- Concrete/.  
**DPR**
- Framing/DW/DWF.  
**DPR**
- Acoustical/  
**DPR**

**INLAND VALLEY MEDICAL CENTER  
36485 INLAND VALLEY DR,  
MENIFEE, CA**

- **Doors/Hardware**      **DPR**
- **Modular/.**      **DPR**
- **Exterior Panels/**      **Digital Building Components**
- **Millwright Scope/**      **Unistrut International Corp**

# UCR NORTH DISTRICT PHASE 2

## 890 BLAINE ST, RIVERSIDE CA

- GC/ **McCarthy**
- Concrete/ **McCarthy**
- Framing/DW **Nevell-SDI**
- Lath and Plaster/**Onyx Building**



# UCR NORTH DISTRICT PHASE 2 (CONTINUE) 890 BLAINE ST, RIVERSIDE CA

- Insulation/  
**Dittemore Insulation**
- Acoustical/  
**Nevell Group**
- Scaffold/  
**CSI/ Commercial Scaffolding of California**



# UCR UNDERGRADUATE TEACHING AND LEARNING FACILITY 3779 CANYON CREST, RIVERSIDE CA

- GC/  
**McCarthy**
- Concrete/  
**McCarthy**
- Framing/DW/DWF  
**McCarthy**





**RIVERSIDE UNIVERSITY HEALTH  
AND WELLNESS VILLAGE CAMPUS  
23815 PLACENTIA AVE, PERRIS, CA**

- Concrete/  
**Largo Concrete**
- Framing/DW/DWF  
**Martin-Raymond-JV**



# INDIO JUVENILE AND FAMILY COURT HOUSE 47665 OASIS ST, INDIO CA

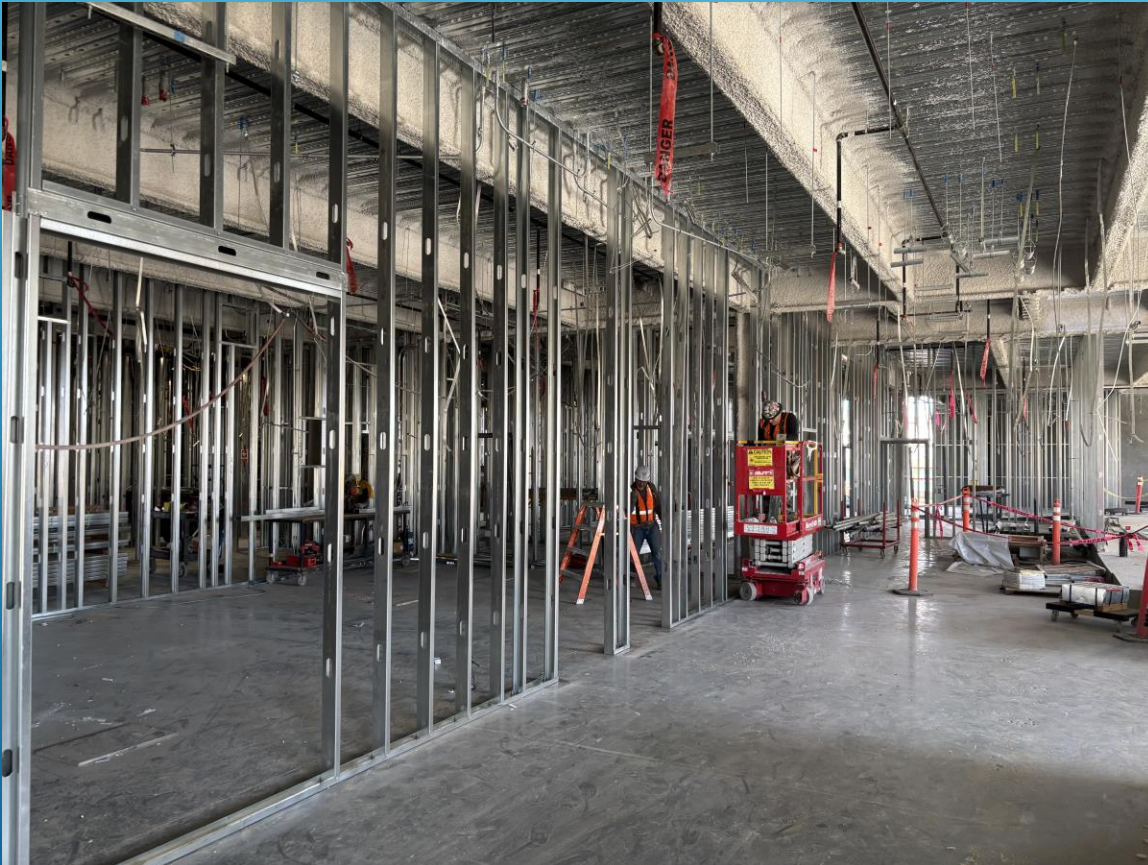

- General Contractor/.
- Rudolph and Sletten
- Concrete/
- Minegar
- Framing/DW/DWF
- Nevell Group

INDIO JUVENILE AND FAMILY  
COURT HOUSE  
47665 OASIS ST, INDIO CA

- Specialty Doors/.
- Cornerstone Detention Products



# INDIO CITY HALL AND LIBRARY

100 CIVIC CENTER DRIVE, INDIO, CA



- Site Concrete/
- **Inland Building Construction**
- Framing/ DW /Lathing
- **Sierra Lathing Company**
- Doors and Hardware/
- **McKernar Inc**

# INDIO CITY HALL AND LIBRARY (CONTINUE)

## 100 CIVIC CENTER DRIVE, INDIO, CA

- Acoustical/
- Southcoast Acoustical Interiors
- Cabinets/
- Stolo Cabinets



# FRAMING/DRYWALL/LATH/INTERIOR-EXTERIOR CONTRACTORS DOING WORK IN RIVERSIDE COUNTY

- ❖ **Caston Inc**
  - ❖ **Sierra Lathing**
  - ❖ **Nevell Group**
  - ❖ **Infinity Drywall Contracting**
  - ❖ **Best Interiors**
  - ❖ **Brady West**
- 
- A decorative graphic consisting of several parallel white lines of varying lengths, slanted diagonally from the bottom right towards the top right, set against a blue gradient background.

# Framing/Drywall/Lath/Interior-Exterior Contractors Doing Work in Riverside County

- ▶ **Superior Wall Systems.**
  - ▶ **DPR.**
  - ▶ **QPS (Quality Production Services)**
  - ▶ **NU Enterprises**
  - ▶ **Church and Larsen Inc**
- 
- A decorative graphic consisting of several parallel white lines of varying lengths, slanted diagonally from the bottom right towards the top right, set against the blue background.

# CONCRETE WORK





# INDIAN CANYON WIDENING BY 19995 NORTH INDIAN CANYON DR, PALM SPRINGS



- ▶ Concrete-
- ▶ Steve P Rados Inc

# 71 FWY AND 91 FWY INTERCHANGE PROJECT (TRAILER BY 4603 PRADO RD)



- ▶ Concrete- Skanska USA
- ▶ Pile Driving- Condon-Johnson

# OTHER CONCRETE CONTRACTORS

- Alabbasi. (Main Office)
  - Sukut Construction
  - Ames Construction/ Low Desert
  - KAR Construction
  - Bravo Concrete
- 
- A decorative graphic consisting of several parallel white lines of varying lengths, slanted upwards from left to right, located in the bottom right corner of the slide.

# TILT UP



# HARVILL AT WATER INDUSTRIAL BY FULLMER 23931 WATER STREET, PERRIS, CA 92570



- ▶ Concrete/Tilt-Up
- ▶ Cruz & Fazio
- ▶ Concrete/Small Structures
- ▶ Lopez Construction
- ▶ Roof Structures
- ▶ Panelized Structures

# NEW TARGET STORE

1688 N PERRIS BLVD, PERRIS, CA 92571



- ▶ Concrete/Tilt-Up
- ▶ Hallin and Herrera
- ▶ Framing/Drywall
- ▶ NU Enterprises
- ▶ Acoustical
- ▶ CG Chaney Co

# TILT UP CONTRACTORS DOING WORK IN RIVERSIDE

- ▶ CCC- Commercial Concrete Constructors
  - ▶ SCI Inc
  - ▶ C & F/ Cruz and Fazio
  - ▶ Guy Yokom
- 
- A decorative graphic consisting of several parallel white lines of varying lengths, slanted upwards from left to right, located in the bottom right corner of the slide.

# ROOF STRUCTURES COMPANIES

- R & A Roof Structures
  - Duke Pacific
  - Panelized Structures Inc
- 
- A decorative graphic consisting of several parallel white lines of varying lengths, slanted upwards from left to right, located in the bottom right corner of the slide.



# FINISH INSTALL CONTRACTORS

- ▶ ISEC
  - ▶ J Corporation
  - ▶ GW Surfaces
  - ▶ Stolo Cabinets
  - ▶ Miller Specialty Paneling
  - ▶ Dave Osborne
  - ▶ Roy E Whitehead Inc DBA REW
- 

# LOCAL 951 FLOW PAGE







CUPP  
“CARPENTERS  
UNION  
PARTICIPATION  
PROGRAM”

# PHIB



# PHIB

- PHIB stands for Participation has its benefits
- To qualify for PHIB you must:
  - Be a good standing member
  - Have 24+ hours in a year
- This qualifies you to get a reimbursement up to \$500 the following year
- In order to get this stipend, you need to submit receipts.
  - Type of receipts: Gas, lawyer fees, Hospital bills, and more



# IN MEMORIAM OF OUR FELLOW BROTHERS,

- Larry Reed Moon 30 Years of Service
- Jose Ramirez. 22 Years of Service
- Jose G Miranda. 21 Years of Service
- Joseph A Juarez. 20 Years of Service
- Elias Fregoso. 11 Years of Service
- Samuel M Bernal. 9 Years of Service
- Daniel L Luxa. 8 Years of Service
- Roland J Shafer. 2 Years of Service