



DELEGATES REPORT







CUPP
“CARPENTERS
UNION
PARTICIPATION
PROGRAM”

PHIB



PHIB

- PHIB stands for Participation has its benefits
- To qualify for PHIB you must:
 - Be a good standing member
 - Have 24+ hours in a year
- This qualifies you to get a reimbursement up to \$500 the following year
- In order to get this stipend, you need to submit receipts.
 - Type of receipts: Gas, lawyer fees, Hospital bills, and more



APPRENTICESHIP REPORT





WHERE IS THE WORK?

October 28, 2024



LOCAL 951 OFFICE

- ▶ Elvia Torrez
 - ▶ Angie Barba
 - ▶ Mia Rodriguez
-
- ▶ Office # (951)697-6700
 - ▶ 6147 River Crest Dr, Riverside, CA 92507



4 MAIN WAYS TO FIND WORK

1. Ready To Work List
2. Solicit Work at Job-site with Foreman, calling Superintendent or Company Office (Contractor Web Site-RTWL)
3. Lead by a Representative
4. Networking with Foreman, other Journeyman or Apprentices.



READY TO WORK/ JOB OPPORTUNITIES

- ▶ **READY TO WORK LIST/JOB OPPORTUNITIES**
- ▶ **# (877)252-7024**
- ▶ **Daily / General List**
- ▶ **Local 951 Office # (951)697-6700**



LOCAL 951 REPRESENTATIVES

- Felipe Delgadillo (213)703-0825
 - Juan Muñoz. (213)216-5335
 - Alex Madrid. (714)486-4561
 - Julio Flores. (909)503-8590
 - Omar Cobian. (909)501-1453
 - Sal Amezquita (951)533-8811
 - Andrew Meling (619)572-2244
- David Cordero (619)666-8772



LOCAL 951 FLOW PAGE



APPRENTICESHIP

OFFICE PHONE (951)459-0090

- Vanessa Garcia, Executive Assistant to the WSCTF Directors
- Betsabe Rosales, General Office Support
- Claudia Calderon, General Office Support
- Orlando Garcia, Coordinator, Riverside Facility (909)239-2189

Stay

CONNECTED

Scan the flowcode for
information pertaining
to the Riverside
Training Center



RIVERSIDE PROJECTS



KAISER RIVERSIDE NEW HOSPITAL TOWER III 10800 MAGNOLIA AVE

- GC/**Hensel Phelps**
- Concrete/**Hensel Phelps**
- Framing/Drywall- **Brady West**
- Lath/ **Brady West**
- Acoustical/**Preferred Ceilings**
- Doors & Hardware/**Roy E Whitehead**
- Scaffold/ **Safe Scaffolding**
- Millwrights/ **Halbert Brothers Inc**



INLAND VALLEY MEDICAL CENTER 36485 INLAND VALLEY DR, MENIFEE, CA



- General Contractor/.
DPR
- Concrete/.
DPR
- Framing/DW/DWF.
DPR
- Acoustical/
DPR

**INLAND VALLEY MEDICAL CENTER
36485 INLAND VALLEY DR,
MENIFEE, CA**

- **Doors/Hardware** **DPR**
- **Modular/.** **DPR**
- **Exterior Panels/** **Digital Building Components**
- **Millwright Scope/** **Unistrut International Corp**

UCR NORTH DISTRICT PHASE 2 890 BLAINE ST, RIVERSIDE CA

- GC/ **McCarthy**
- Concrete/ **McCarthy**
- Framing/DW **Nevell-SDI**
- Lath and Plaster/**Onyx Building**



UCR NORTH DISTRICT PHASE 2 (CONTINUE) 890 BLAINE ST, RIVERSIDE CA

- Insulation/
Dittemore Insulation
- Acoustical/
Nevell Group
- Scaffold/
CSI/ Commercial
Scaffolding of California



UCR UNDERGRADUATE TEACHING AND LEARNING FACILITY 3779 CANYON CREST, RIVERSIDE CA

- GC/
McCarthy
- Concrete/
McCarthy
- Framing/DW/DWF
McCarthy



**RIVERSIDE UNIVERSITY HEALTH
AND WELLNESS VILLAGE CAMPUS
23815 PLACENTIA AVE, PERRIS, CA**

- Concrete/
Largo Concrete
- Framing/DW/DWF
Raymond-SOCAL



INDIO JUVENILE AND FAMILY COURT HOUSE 47665 OASIS ST, INDIO CA

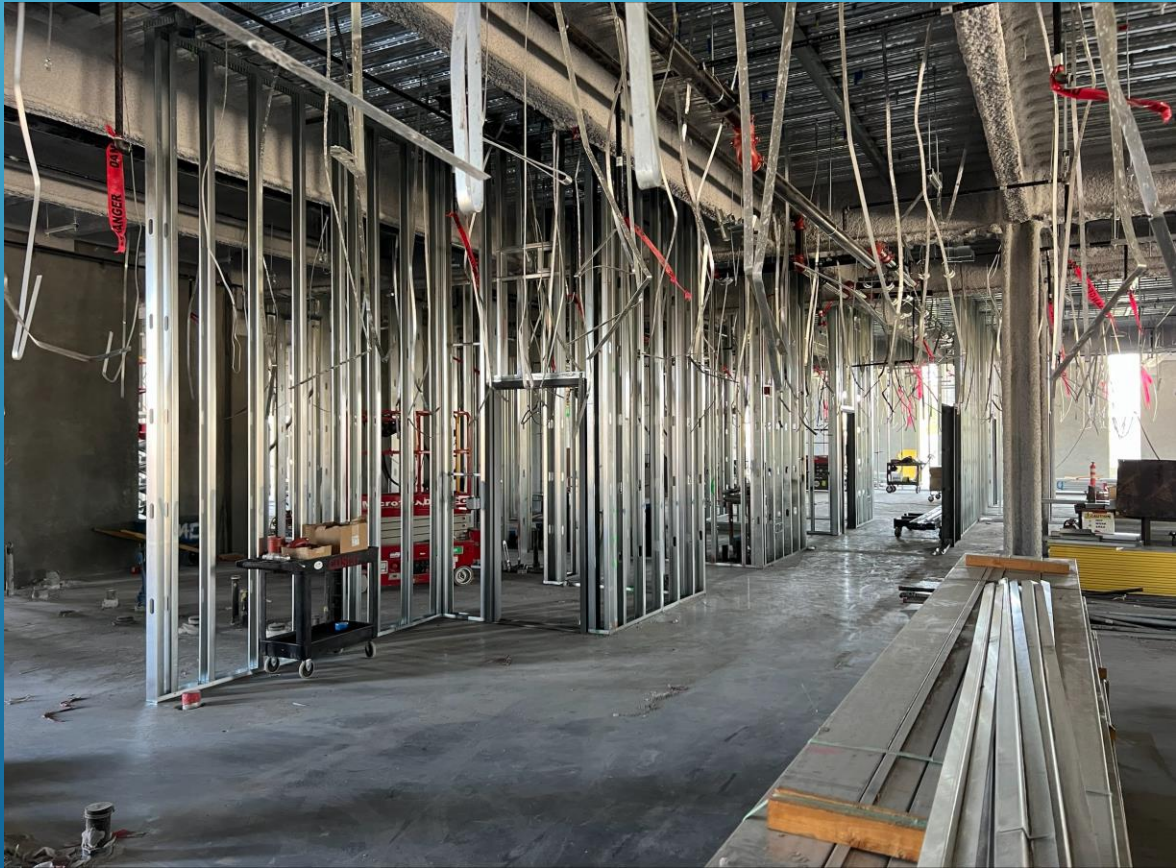

- General Contractor/.
- Rudolph and Sletten
- Concrete/
- Minegar
- Faming/DW/DWF
- Nevell Group

INDIO CITY HALL AND LIBRARY

100 CIVIC CENTER DRIVE, INDIO, CA



- Site Concrete/
- **Inland Building Construction**
- Framing/ DW /Lathing
- **Sierra Lathing Company**
- Doors and Hardware/
- **McKernar Inc**

INDIO CITY HALL AND LIBRARY (CONTINUE)

100 CIVIC CENTER DRIVE, INDIO, CA

- Acoustical/
- Southcoast Acoustical Interiors
- Cabinets/
- Stolo Cabinets



FRAMING/DRYWALL/LATH/INTERIOR-EXTERIOR CONTRACTORS DOING WORK IN RIVERSIDE COUNTY

- ❖ **Caston Inc**
 - ❖ **Sierra Lathing**
 - ❖ **Nevell Group**
 - ❖ **Infinity Drywall Contracting**
 - ❖ **Best Interiors**
 - ❖ **Brady West**
- 
- A decorative graphic consisting of several parallel white lines of varying lengths, slanted diagonally from the bottom right towards the top right, set against a blue gradient background.

Framing/Drywall/Lath/Interior-Exterior Contractors Doing Work in Riverside County

- ▶ **Superior Wall Systems.**
 - ▶ **DPR.**
 - ▶ **QPS (Quality Production Services)**
 - ▶ **NU Enterprises**
 - ▶ **Church and Larsen Inc**
- 
- A decorative graphic consisting of several parallel white lines of varying lengths, slanted diagonally from the bottom right towards the top right, set against the blue background.

CONCRETE WORK



INDIAN CANYON WIDENING BY 19995 NORTH INDIAN CANYON DR, PALM SPRINGS



- ▶ Concrete-
- ▶ Steve P Rados Inc

71 FWY AND 91 FWY INTERCHANGE PROJECT (TRAILER BY 4603 PRADO RD)



- ▶ Concrete- Skanska USA
- ▶ Pile Driving- Condon-Johnson

OTHER CONCRETE CONTRACTORS

- Alabbasi. (Main Office)
 - Sukut Construction
 - Ames Construction/ Low Desert
 - KAR Construction
 - Bravo Concrete
- 
- A decorative graphic consisting of several parallel white lines of varying lengths, slanted upwards from left to right, located in the bottom right corner of the slide.

TILT UP



HARVILL AT WATER INDUSTRIAL BY FULLMER 23931 WATER STREET, PERRIS, CA 92570



- ▶ Concrete/Tilt-Up
- ▶ Cruz & Fazio
- ▶ Concrete/Small Structures
- ▶ Lopez Construction
- ▶ Roof Structures
- ▶ Panelized Structures

TILT UP CONTRACTORS DOING WORK IN RIVERSIDE

- ▶ CCC- Commercial Concrete Constructors
 - ▶ SCI Inc
 - ▶ C & F/ Cruz and Fazio
 - ▶ Guy Yokom
- 
- A decorative graphic consisting of several parallel white lines of varying lengths, slanted diagonally from the bottom right towards the top right, set against a blue gradient background.

ROOF STRUCTURES COMPANIES

- R & A Roof Structures
 - Duke Pacific
 - Panelized Structures Inc
- 
- A decorative graphic consisting of several parallel white lines of varying lengths, slanted upwards from left to right, located in the bottom right corner of the slide.

FINISH INSTALL CONTRACTORS

- ▶ ISEC
 - ▶ J Corporation
 - ▶ GW Surfaces
 - ▶ Stolo Cabinets
 - ▶ Miller Specialty Paneling
 - ▶ Dave Osborne
 - ▶ Roy E Whitehead Inc DBA REW
- 

LOCAL 951 FLOW PAGE





IN MEMORIAM OF OUR FELLOW BROTHERS,

- Larry Reed Moon 30 Years of Service
- Jose Ramirez. 22 Years of Service
- Jose G Miranda. 21 Years of Service
- Joseph A Juarez. 20 Years of Service
- Elias Fregoso. 11 Years of Service
- Samuel M Bernal. 9 Years of Service
- Daniel L Luxa. 8 Years of Service
- Roland J Shafer. 2 Years of Service

